Halleluja
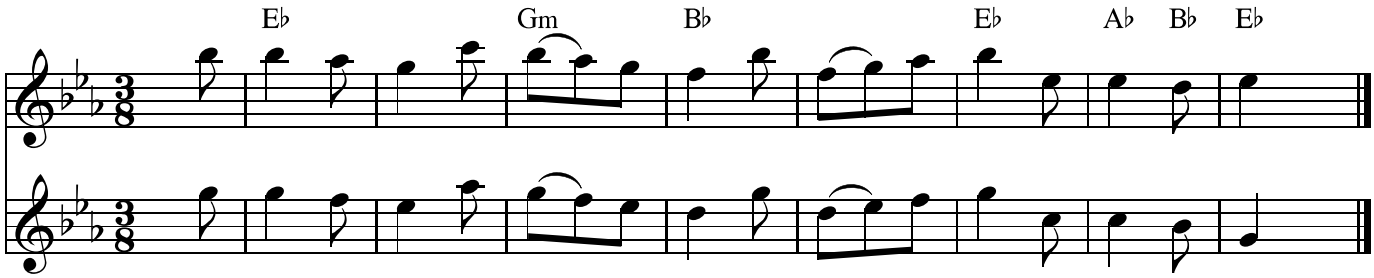
www.franzdorfer.com